



FORT&ERRA

WORKING TO SUSTAIN OUR REGION

2013 ANNUAL REPORT

THERE'S A LOT IN A NAME

A few weeks ago we named the two gathering spaces in our main office. That may seem like inside baseball, but the choices tell a lot about Forterra. They're named for two people who changed the game; beacons for what we aim to accomplish with the Cascade and Olympic Agendas.

We named one our Imogen Cunningham gathering space. Imogen was a pioneer in photography and established herself as a game changing artist in a game changing medium. Her early Mount Rainier photographs, with her husband as foreground subject, are full of whimsy and dreaminess as they capture the grandeur of the landscape.

We named the other after Jane Jacobs, who sat through much of the 1950's at a window above a candy store at 555 Hudson Street in New York City quietly watching the street below. By a sort of alchemy, she turned her astute observations into the acclaimed book *The Death and Life of Great American Cities*, which changed forever our understanding of what cities are all about; distilling the essence of and threats to great urban neighborhoods.

Together Imogen Cunningham and Jane Jacobs book-end our Cascade and Olympic Agendas, and inspire us at Forterra to think big and to push boundaries. In the spirit of Imogen, we are dedicated to conserving our working and wild landscapes and to recognizing our place in them. With Jane as our guide, we work to create cities and towns where our families live not by default, but active celebratory choice.

It is not a matter of achieving one of these missions over the other. They are intertwined. Working for both, we better our chances of achieving each. Our hope is that this annual report amply demonstrates we are living up to the legacy of these two pioneering Americans who changed the game.

GENE DUVERNOY, PRESIDENT

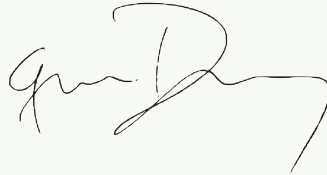
A handwritten signature in dark ink, appearing to read 'Gene Duvernoy', with a long, sweeping horizontal line extending to the right.

CONSERVATION

- Teanaway: The Washington State Department of Natural Resources (DNR), the Department of Fish and Wildlife (WDFW), and Forterra purchased 50,272 acres in the headwaters of the Yakima Basin watershed that will be designated as the Teanaway Community Forest.
- I-90 Wildlife Corridors: A 57 acre parcel was purchased by Forterra and donated to WA State Parks and Recreation Commission and a 640 acre parcel was purchased and given to WA Department of Fish and Wildlife. Both projects were purchased from Plum Creek Timber Company using Section 6 Endangered Species Act money and will be managed to provide more habitat connectivity for native wildlife such as bears, elk, and owls.
- Estuary Conservation: Forterra facilitated the purchase of the Smith Creek property—120 acres of high-quality estuarine, riparian and forest land on Smith Creek, a tributary of the Naselle River on southern Willapa Bay. The land was transferred to WDFW for permanent conservation.
- Mitigation Banking: Four perpetual conservation easements were placed on 509 acres for future wetland habitat mitigation banks in Clark and Skagit Counties to protect and restore wildlife and waterfowl habitat.

STEWARDSHIP

- Successfully eradicated invasive knotweed from all properties (*public and private*) on the Cedar River, from the protected upper watershed all the way to the city of Renton.
- Completed comprehensive Stewardship Plans for all of the properties we are protecting along the I-90 corridor to provide safe travel routes for native wildlife.
- Completed 1st year of the Restore the Duwamish Shoreline Challenge, YTD engaging nearly 600 volunteers for almost 2000 hours, clearing invasives from 40,000 sq. ft. of shoreline and installing 3000 native plants.
- Cedar River Stewardship in Action won \$315K of grant funds in the last year to continue our public-private land restoration partnership along the Lower Cedar River through 2015.
- Completed multi-year restoration projects at Smoke Farm (*Snohomish Co.*), Union River (*Mason Co.*) and Queets (*Jefferson/Grays Harbor Co.*), totaling 51 acres of habitat restored including removal of knotweed along almost 2000 linear feet of streambank, eradicating a 6-acre patch of knotweed, and planting over 23,000 native trees and shrubs.
- Stewarded 15,000 acres of Forterra owned properties and conservation easements across our region.

GREEN CITIES PROGRAM

- More than 1,500 acres of forested natural areas are currently under restoration in six cities—Seattle, Tacoma, Everett, Kirkland, Redmond, and Kent.
- Actively working to bring on at least one new Green City in 2014—current candidates include Puyallup, Tukwila, and Olympia.
- Created a paid internship program designed to give young people experience in engaging diverse communities in habitat restoration while developing their leadership, outreach, and community building skills.
- Trained dozens of Seattle citizens to care for street and right of way trees and teach others how to care for their privately owned trees in an effort to further grow Seattle's urban tree canopy cover.
- Completed a multiyear research initiative demonstrating the ecosystem services our urban forests provide including carbon sequestration, pollution reduction and energy savings.

2013 HIGHLIGHTS

04

POLICY

- **TDR:** With the passage of the countywide Snohomish County TDR program, all Cascade Agenda counties have adopted TDR programs (3 of which Forterra helped create or expand), fulfilling a major near-term Cascade Agenda goal. 143,000 acres of forest, farm, and habitat lands have been conserved with this tool to-date.
- **Landscape Conservation and Local Infrastructure Program:** 12 cities have pursued the use of LCLIP, including Seattle, whose program is expected to conserve 25,000 acres of farms and forests and generate nearly \$30 million in additional revenue for projects that will improve the attractiveness and quality of life in South Lake Union and downtown.
- **Neighborhood Greenways:** Forterra organized a community steering team to strategize for implementation of Federal Way's Bicycle and Pedestrian Master Plan. In collaboration with the steering team, Forterra designed this city's first neighborhood greenway in the Twin Lakes/Westway neighborhood, and it was adopted by Federal Way City Council in March 2014.
- **Community Connectors:** In partnership with the City of Tukwila and others, Forterra designed a community liaison program in 2012, which was launched in 2013 through equity and diversity trainings, community planning trainings, and a project focused on bringing new voices to the city's Comprehensive Plan update process.

- **Evergreen Carbon Capture (formerly C3):** 14 companies mitigated their carbon footprint through this program. Each company identified ways in which they could shrink their impact and implemented techniques for this decrease. Forterra then worked with community partners to plant 4,200 trees throughout the region on 15 sites to mitigate for the remaining carbon emissions from these companies.



2013 BY THE NUMBERS

FORTERRA WORKS WITH PARTNERS AROUND THE REGION TO ADVANCE ALL OF OUR PROGRAMS.

05



16 CONSERVATION
PROJECTS TOTALING

51,862 ACRES

BRINGS FORTERRA'S PROTECTED TOTAL TO

234,883 ACRES

120,000

VOLUNTEER HOURS

EQUAL TO 55 FULL TIME EMPLOYEES



MORE THAN

1,500 ACRES

URBAN FORESTS
AND NATURAL AREAS
CURRENTLY UNDER
RESTORATION

FORTERRA ENGAGED
WITH OVER

1,300 PEOPLE
REGARDING COMMUNITY
DEVELOPMENT ISSUES

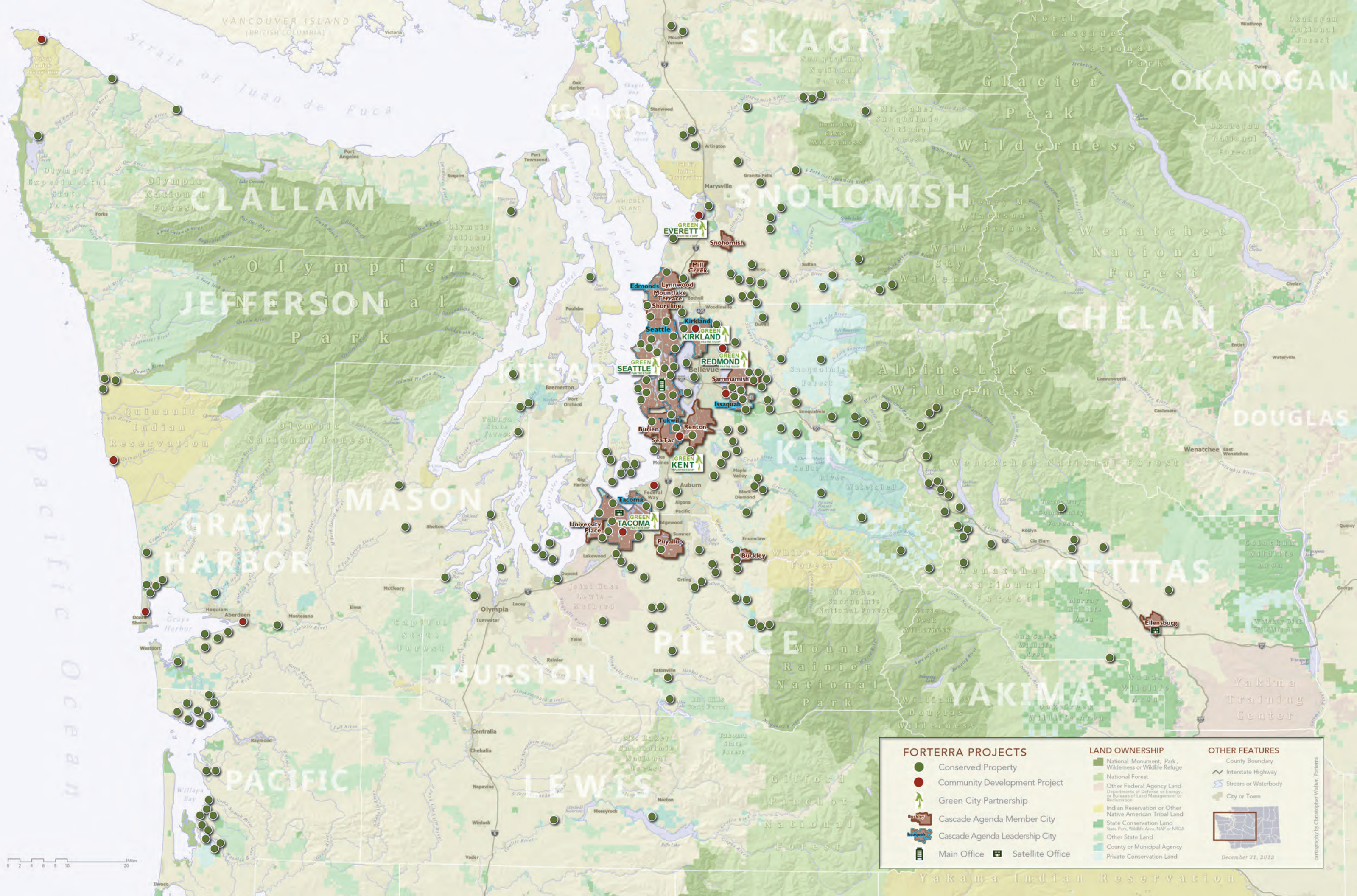

BOARD OF DIRECTORS

OFFICERS

Jim Greenfield, *Chair, Davis Wright Tremaine*

Bert Gregory, *Vice Chair, Mithun Architects, Designers, Planners*

A-P Hurd, *Treasurer, Touchstone Corporation*

Patti Case, *Secretary, Green Diamond Resource Company*

Peter Orser, *Immediate Past Chair, Weyerhaeuser Real Estate Company*

LIFETIME EMERITUS MEMBER

Frank Pritchard

MEMBERS AT LARGE

Patrick Callahan, *Urban Renaissance Group*

JJ Collins, *Freestone Realty, LLC*

TJ DiCaprio, *Microsoft Corporation*

Gene Duvernoy, *President*

Nicole Faghin, *Washington Sea Grant*

Lisa Graumlich, *College of the Environment, UW*

Greg Johnson, *Wright Runstad & Company*

Tom Luce, *Inveris Partners, LLC*

Terry Mutter, *The Boeing Company*

Ken Myer, *Vantage Point*

Greg Nickels, *Former Seattle Mayor*

Dan Nordstrom, *Outdoor Research*

Tom O'Keefe, *American White Water*

Jay Pittenger, *Microsoft Corporation*

Natalie Quick, *Natalie Quick Consulting*

Floyd Rogers, *Open Space Advocate*

Joe Sambataro, *Labor Ready Inc., Retired*

Broderick Smith, *Urban Visions Sustainable Real Estate*

Marilyn Strickland, *Mayor, City of Tacoma*

Bill Taylor, *Taylor United, Inc.*

Aaron Toso, *Gallatin Public Affairs*

Dave Towne, *Towne Planning Services*

Ruth True, *NuBe Green*

Doug Walker, *WRQ, Founding Partner*

Andy Wappler, *Puget Sound Energy*

Ron Whitener, *UW School of Law*

ENTERPRISES BOARD

Steve Ohlenkamp, *Chair, The Communications Group*

Rod Brown, *Cascadia Law Group PLLC*

Patrick Callahan, *Urban Renaissance Group*

Hal Ferris, *Spectrum Development Solutions LLC*

Tom Goeltz, *Davis Wright Tremaine*

Jim Reinhardsen, *Heartland LLC*

Gary Young, *Polygon Northwest Company*

EMERITUS!

Maryanne Tagney, *Co-Chair*

Bruce Williams, *Co-Chair*

LEADERSHIP TEAM

J.M. Allen, *Managing Member, Allen & Company, LLC*
Rene Ancinas, *President & CEO, Port Blakely Companies Inc.*
Sam Anderson, *Former Executive Officer, Master Builders Association of King & Snohomish Counties*
Rod Brown, *Partner, Cascadia Law Group, President, Washington Environmental Council*
Patrick Callahan, *Founder and CEO, Urban Renaissance Group, LLC*
Patti Case, *Public/Regulatory Affairs Mgr., NW Timberlands Div., Green Diamond Resource Company*
Bob Drewel, *Former Director, Puget Sound Regional Council*
Rick Dunning, *Former Executive Director, Washington Farm Forestry Association*
Gene Duvernoy, *President, Forterra*
Joni M. Earl, *CEO, Sound Transit*
Billy Frank Jr., *Chairman, Northwest Indian Fisheries Commission*
Jerry Franklin, *Program Director, College of Forest Resource, University of Washington*
Stone Gossard, *Pearl Jam, Community Leader*
Denis Hayes, *President & CEO, Bullitt Foundation*
Ada Healey, *VP of Real Estate, Vulcan Inc.*
John Howell, *Partner, Cedar River Group*
Gerry Johnson, *Attorney, Pacifica Law Group*
Kate Joncas, *President, Downtown Seattle Association*
Ron Judd, *Director, WSDOT*
Martha Kongsgaard, *Chair, Puget Sound Partnership, President, Kongsgaard-Goldman Foundation*
Colin Moseley, *Chairman, Green Diamond Resource Company*
Norman B. Rice, *President & CEO, The Seattle Foundation, Former Mayor of Seattle*

Charles Royer, *President, Institute for Community Change, Former Mayor of Seattle*
Bill Ruckelshaus, *Strategic Director, Madrona Venture Group, Former EPA Administrator*
Neelima Shah, *Program Officer, Bullitt Foundation*
Ron Sher, *Principal, Metrovation, CEO, Argus Group Ltd.*
DeLee Shoemaker, *Senior Director, State Government Affairs, Microsoft Corporation*
Craig Ueland, *Former President and CEO, Russell Investment Group*
Tay Yoshitani, *CEO, Port of Seattle*

TRUSTEES

KING COUNTY TRUSTEES

Thomas O'Keefe, *Chair*, Brooke Alford,
Mark Boyar, Wally Costello, Crystal Creson-Carter,
Nona Ganz, Carolyn Hope, Craig Krueger,
Doug McClelland, Harry Morgan, Dave Russell,
Janet Wall, Chuck Wolfe

KITTITAS COUNTY TRUSTEES

Jim Armstrong, Jim Briggs, Kirk Holmes, Jim Huckabay,
Jeff Jones, Jason Smith, Tami Walton

MASON COUNTY TRUSTEES

Patti Case, *Chair*, Jean Farmer, Bob Hager, Tom Hamilton,
Terri Jeffreys, Brian McGinnis, Dan O'Neal, David Overton,
Dawn Pannell, Bob Simmons, Bill Taylor

PIERCE COUNTY TRUSTEES

Aaron Toso, *Chair*, Bruce Beckett, Ione Clagett,
Tom Galdabini, Ron Hendry, Kris Kauffman, Ian Morrison,
Nancy Pearson, Monty Smith, Herb Stumpf, Derek Young,
Allen Zulauf

SNOHOMISH COUNTY TRUSTEES

Nicole Faghin, *Chair*, Jay Goodwin, Linda Neunzig,
Allison Raduziner, Scott Schreffler, DJ Wilson

THANK YOU

09

CONTRIBUTIONS FROM JANUARY THRU DECEMBER 2013

CONSERVATION CIRCLE PATRONS (\$10,000 AND ABOVE)

Cynthia F. Adkins
Alan Black Family Fund
American Foundation
The Boeing Company
Boeing Employees Credit Union
Paul and Debbi Brainerd**
Mrs. Susan Brotman*
Bullitt Foundation
CleanScapes
Davis Wright Tremaine LLP
Doug and Maggie Walker Family
Foundation
Gene Duvernoy and Carolyn Madsen
Michael and Lynn Garvey
Bert Gregory
Carl and Pam Haefling
John F. Harris
Pete Higgins and Leslie Magid
HomeStreet Bank
Horizons Foundation
Gerry Johnson and Linda Larson**
Jon and Mary Shirley Foundation*
Kongsgaard-Goldman Foundation
Christopher and Alida Latham*
Monahan Irrevocable Trust
Mortenson Construction*
Myrtle L. Atkinson Foundation
The Nature Conservancy

John and Laurel Nesholm*
Nick and Leslie Hanauer Foundation
Dan and Amy Nordstrom
Plum Creek Timber Company
REI, Inc.
Stuart and Lee Rolfe*
The Seattle Foundation
Ron and Eva-Maria Sher
Jon and Mary Shirley*
Steve and Liann Sundquist
Taylor Shellfish Farms
The Brainerd Foundation
The Higgins Family Foundation
Norm Tjaden
Craig and Nicole Ueland
United Way of King County
Vanguard Charitable Endowment Program
Wildlife Forever Fund
Charles and Barbara Wright*

CONSERVATION CIRCLE GUARDIANS (\$5,000 - \$9,999)

City Investors
Tamara DiCaprio
Family of Hazel and James D Ray c/o Sibling
Associates*
Fidelity Charitable Gift Fund*
Friends of Lake Nahwatzel
Stone Gossard
Green Diamond Resource Company
Jim and Susan Greenfield
Gull Industries, Inc.
Jan and Chuck Hendrickson*
Greg Johnson
Juniper Foundation

Karr Tuttle Campbell
Jim and Eileen Kelley
Lester and Bernice Smith Foundation*
Microsoft Corporation
Mithun
Terry and Gina Mutter
Ken and Laurie Myer
Jeannie and Bruce Nordstrom**
Dan and Diane O'Neal
Peter and Laura Orser
Pacifica Law Group
Polygon Northwest
Pope Resources
Port Blakely Companies Inc.
Port Gamble S'Klallam Nation
Puget Sound Energy
Rowley Properties, Inc.
Russell Investments
Joseph and Judy Sambataro
Schwab Charitable Fund
Seattle City Light
Seattle Steam
Skokomish Nation
Patricia Smith
Lyn Tangen and Richard Barbieri**
To-Ro Enterprises Inc.*
David and Chris Towne
Camille and James Uhler*
University of Washington College of the
Environment
Vitalogy Foundation
Vulcan Inc.

CONSERVATION CIRCLE TRUSTEES (\$2,500 - \$4,999)

Jerome Arbes and Anne Knight
The Baltimore Foundation
Caroline H. Carroll
Matthew Cohen and Kim Kemp
JJ and Jonine Collins
The Commerce Bank of Washington
Joe Cook
Earth Share
Emily Hall Tremaine Foundation
Dan Fulton
Denis Hayes
A-P Hurd and Josh Binder
Iron Springs Resort
Sam and Sylvia Ketcham*
Kully Hall LLC*
Tom and Megan Luce
Sara and Jeffrey Moorehead
Murray Pacific Management, Inc.
Mark and Christine Nagle
Nube Green LLC
Randy and Shellie Oakley
Pacific Portfolio Consulting
Prairie Foundation
Natalie Quick
Floyd and Judy Rogers
Rowley Properties, Inc.
Charles Royer and Lynn Claudon**
Salser Family Foundation
The Sample Family Fund
Paul Silver and Christina Marra
Peter and Janet Stanley
Stoel Rives LLP
Tacoma Public Utilities

THANK YOU

Bill and Betsy Taylor
Sallie Teutsch
Ruth and Bill True
Urban Renaissance Group, LLC
Van Ness Feldman GordonDerr
Andy and Kristen Wappler
Washington Realtors®
Weyerhaeuser Company
Wilderness Society
Bruce and Gro Williams
Grant and Frances Woodfield
Wright Hotels Inc.*
Martha M. Wyckoff and Jerry Tone

CONSERVATION CIRCLE ADVOCATES (\$1,000 - \$2,499)

Tom Alberg and Judy Beck*
Allen & Company, LLC
W. Ron Allen
Alliance for Community Trees
Bancroft-Clair Foundation
Tom Barghausen
Ernest and Ellen Bay
Bill & Melinda Gates Foundation
Dick and Pamela Birnbaum
Sarah Blocki
Jabe Blumenthal and Julie Edsforth
Bonneville Seattle
Justin Bright
Toby Bright
Lora L. Brown
Tina Bullitt*
Patrick Callahan and Karen Kilbane
Eric Campbell
Cliff and Pauline Cantor

Cedar River Group
Ceis Bayne East Strategic
City of Issaquah
City of Seattle
Judy and Steven Clifford
Cocker Fennessy Inc.
Gigi and Mike Coe
Michelle Connor and Mark Levensky
Michelle Cooper
Stacey Crawshaw-Lewis
Elizabeth Davidow and Michael Ford
Catherine Dovey
Dan and Nancy Evans
Expedia, Inc.
Tim and Jessyn Farrell
Jim and Gretchen Faulstich
Ellen Ferguson
Hal and Carolynn Ferris
Lloyd and Pat Fetterly
Jerry and Phyllis Franklin
Susan and Scott Freeman
Thomas and Colleen Galdabini
Gallatin Public Affairs
Jodie Galvan and Antonio Galvan
Nona and Ulrich Ganz
Rick and Nancy Gervais
Anthony Gibbons
Daniel Grausz and Clare Meeker
Gray Family Foundation
Jodi Green and Mike Halperin*
Mark Groudine*
Virginia and George Gunby
Ann Gygi and Eric Jolley
Tom and Mary Louise Hager
HAL Real Estate Investments

Mark and Ann Hamburg
Hancock Timber Resource Group
Jeanette L. Henderson
Jerry and Linda Henry
Hillis Clark Martin & Peterson P.S.
Larry and Ritchie Hood
Bill Horder
Charles H. Hyde
Donald and Lisa Immerwahr*
Japanese Gulch Group
William and Marlene Jenkins
Cindy Jennings
Mark and Lynne Johnsen
Linda and Ted Johnson*
Karen Johnston and Barlow Buescher
Carla and Martin Kaatz
Mike and Peggy Kanaga
Matt and Sara Kellogg
KeyBank Foundation
Giyen Kim
King County Parks & Recreation
Ted Koehn
Allan and Mary Kollar
Mark and Kimberly Kramer*
Bruce and Cathleen Leader
Randy Lee
Robert and Marti Liddell
Konrad and Karen Liegel
Kristin Mandt
Martin Smith Inc.*
Master Builders Association of King and
Snohomish Counties
Joan and Margaret McBride
Douglas McCall
Ethan Meginnes and Alexandra Loeb

Merrill & Ring
Miller Nash, LLP
Sam and Anne Miller
Steve and Pamela Miller
Vanessa Morgan
Raymond Mosher
Bill and Mary Ann Mundy
Newland Communities
Linda Nordstrom
Richard Omata
Jim and Kathy Pankanin
Dale Pedersen
Perkins Coie
Beth and Wade Perrow
Dixie Jo and Tom Porter
Prairie Foundation
Jeff and Amanda Pritchard
Raven Trust Fund*
Matt and Kate Riley
Joanne M. Roberts and Herb Curl
Matthew and Wady Roberts
Brian and Kim Ross
Alexander Schofer and Sahale Little
Seattle Parks and Recreation
John Sheu
Sierra Nevada Brewing Co.
Gregory B. Smith
Allan and Diane Steinman
Marilyn Strickland
Bob and Katie Strong*
Symetra Financial
Tagney Jones Family Fund at The Seattle
Foundation
The Hyde Family Foundation
Jeffrey Tilden and Robin Silver

THANK YOU

Touchstone
Manny and Sarah Weiser
Mike and Erin Welch
William & Mary Little Foundation
Fran and Bunny Wood
Gary and Lark Young
Zimmer Gunsul Frasca Architects LLP*

PRESERVATIONIST MEMBERS (\$500 - \$999)

A.J. Kollar Fine Paintings LLC*
Eric Aagaard
Accountability Services
Aerojet
Jean and Russell Amick
Rene Ancinas
James Apa
Sharon Baker
Mary Barthello
Julia Bent
Robert Bernard
Lucius and Nancy Biglow
Carol and Carl Binder*
William and Mary Black
Betty Bottler
Mark and Gretchen Boyar
Paul and Laurie Bride
Clementine Bullitt*
Tom and Carol Byers**
Amanda Carr
Patti and Richard Case
Cedar Grove Composting
Diane and Robert Clark
Coinstar
Columbia Distributing

Combined Federal Campaign
Steven and Rebecca Cooper
Brian Crowley
Justin Dechant
Jim and Kristina Defebaugh
Jay and Gaynelle Derr
Cheryl and Greg Dietzel
Jeanne Dryfoos
Enumclaw Forested Foothills Rec. Assoc.
Nicole Faghin and David Spence
Gerard and Sakiko Flower
Geri and Rex Garrett
Ira and Courtney Gerlich
Bryan Glynn
Matthew and Pia Graves
Jane Hague and Ed Springman
John and Marilyn Harris*
Anders Hejlsberg
Bob and Phyllis Henigson
Jerry and Diana Hillis
Michael and Kristen Howe
Kathleen Huckabay
Ken Johnsen and Stacy Graven
Debbie and Dean Johnson
Keeney's Office Supply
Tim Kerr and Cynthia Wells
King County
Judd Kirk
Frederick Klein
Ron and Margo Klein
Melissa and Aaron Laird
Robert and Catherine Leach
Tom and Juli Lindquist
Lucky Seven Foundation
Sandy Mackie

James and Casey Margard
Jack McCullough
James McDonald
Brenda McDonnell
Kollin and Katja Min*
Jens Molbak
Scott Morris
National Fish and Wildlife Foundation
Chris NeVan
Doru Nica
Thomas and Rie O'Keefe
Orcas Island Community Foundation
Terry Osborn
Aaron and Andrea Ostrovsky
Nancy and Don Pearson
Jay Pittenger
Billy and Ashley Plauché
John and Priscilla Privat
Sherry Prowda
Douglass and Katherine Raff*
Patrick Ragan
Chip A. Ragen and Tina Ragan
Renaissance Charitable Foundation Inc.*
Paula Riggert
Tom Ringo
Steven Rogers and Shelly Hall
Joe and Peggy Salz
Norm and Helen Schaaf
David and Alice Shorett
Chad Smith
Holly Smith and Broderick Smith
Scott and Holly Smolinsky
Mary and David Smoyer
Dick and Hope Stroble
Walter Tabler

Tacoma-Pierce County Health Department
Rahul Thombre
Tiger Oak Publications
US Charitable Gift Trust
Tim Vinopal and Evelyn Vinopal
Clay Walton-House
Washington Women's Foundation
Michael and Victoria Winnick
Marcus Wright
Debbie C. Young and Bruce Dunlop

STEWARDS MEMBERS (\$250 - 499)

Chris and Diana Ackerley
Douglas and Susan Adkins*
Steven and Alice Aeschbacher
J and Sandra Allen
Chris Allison
American Endowment Foundation
Stephen and Gayle Amorosi
Mike Arizona
Jay Arnold and Mary Beth Binns
Jim and Lesley Austin
Sally and Bradley Bagshaw
Claudia Balducci
Paul Balle
Merrill Black
Bonney-Watson
Darcy Borg
Jill Bowman
Megan Bowman
Joe Brogan
Matt Broman
Robert Brown
Wray and Dorothy Buck

THANK YOU

Kim Bui
Jeanne and James Burbidge
Kent Carlson
Dylan Carney
Vinaya Chepuri
Dale Christian
Ione and John Clagett
Jon Clarke
Martha Clatterbaugh and Michael Moody
Robert Cline
Christine and Devor Cole
Brenda Cooper
Judy and William Courshon
Joshua Curtis
Sophia Danenberg
Randy Daniels
Dennis and Stephanie Dart
Karen and Jared Daubert
Maud and Marc Daudon
John W. Davis
Phil and Cathy Davis
Heidi de Laubenfels
Mike Dederer
Bruce Dees
John and Jody Delbridge
Rory Denovan
Peter and Marian Dewey
Bob and Janet Dick
Norm and Suzie Dicks
Richard and Polly Dodd
Cristina Dugoni
James and Gayle Dunham*
Mary and Jim Dunnam
Kristine Edwards
William Eisenhart

John Engber and Bergitta Trelstad
Lowell Ericsson
Dan Ervin
Gary Fallon and Leona De Rocco
Pat Fearey
Anne Fennessy and David Moseley*
Linda Finn
FirstGiving
Micki and Robert Flowers*
Nancy and Nicholas Fox
Bart and Esme Freedman
James and Becky Freer
Ava Frisinger
David Fujimoto
Terry and Linda Gardiner
Kathryn and David Gardow
Alden and Charlie Garrett
William and Lindy Gaylord
Barbara and W. Geiger
Vanessa Gemmell
Stan and Susan Gent
Corina Going
Don Gorski
Duncan Greene
Jesse Grissom
Paul Gustie
Karen and Warner Guzak
Randolph B Haagens
Thomas Haensly
Katlin Hanson
Karl and Jody Harris
Kriss E. Hart
Christopher Hatscher
Frederick W. Hayes
Christer Hellstrand

Bill Heston
Tom M and Arline Hinckley
Kevin Hoffberg
Eric and Jean Holtz
John Howell and Claire Powers
Heidi Hughes**
Jarlath J. Hume*
Mark and Mollie Huppert
John Iani
Stacia Jenkins
Karen Johnson
Melvin Kanaga
Celia Kennedy
John Kincaid
Robert and Shari Kruse
Yvonne Kuperberg
Bradley and Ronda Lagerberg Miller
Julianne Lamsek**
Stewart Landefeld
Daniel Lee
John and Frances Lewis
Lillegard Construction
David Lonergan
Teresa Macaluso and John Cochran
Dave Mann and Ellen Witebsky
Kuyler and Jamie Marsh
Mark Mason
Mary McCumber
Mac McInnis
Rod and Janet McNae
Ed and Susan Medeiros*
Frank Melfi
Lewis and Julie Merges
Sharon Metcalf and Randy Smith
Janice Moon

Harry and Lesley Morgan
Alan and Linda Murray
Bob Myrick
Mary Myslewicz
Irene Nash
Jeanne and Lia Neeson
Brandon Nelson
Gary Nelson
Gregory and Sharon Nickels
Constance Niva*
Jeffrey and Margaret Nomi
Lois North
Dave Nunes
Matt and Cathy O'Donnell
Steve and Sally Ohlenkamp
Steven Otto
David and Katherine Overton
John Owen
Betsy and Jeffrey Peabody
Eriann Pearson
Cameron Pelly
People for Sally Bagshaw
Caroline and Russell Perisho
J. Henry Peters
Lorraine Irene Potter
Mike Pruett
Dennis Rattie
Scott Redman
Bill Reid
Paula Reynolds
Ken and Jacquie Rice
Norman Rice
Sharon Kay Ricketts
Marty Robinett
Sheila Roe

THANK YOU

Jason Rogers
Martha Rose
Dave and Hazel Russell
David and Gay Santerre
Jeff Santerre
William Schwartz
Robert and Joy Scott
Seaverns Family
John and Cynthia Shea
Eric and Deborah Shields
DeLee Shoemaker
Jan and Jack Showalter
Kaarin Shumate
James and Karen Solimano
Bob Sotak
Dale Sowell
Dale and Carol Sperling
Tom Stroufe
Mary Steele
Julie Stein
Rob and Jennifer Stephenson
Becky Street*
Dan and Lucie Stroh
Herbert Stumpf
Steve Swenson
Hayes and Ryan Swinney
Bonnie and John Tabb
Stephen Tan
Susan and Frederick Titcomb
Steven and Nancy Tochko
Aaron and Meghan Toso
Martha Tucker
Unipex, Inc.
Randolph and Eliza Urmston
Steve Varga

Edward Vervoort
John and Marka Waechter
Reed and Christina Waite
Rob and Carey Wakeley
Amy Walen
Kevin Wallace
Elizabeth Warman
Debbie Wege
Thomas and Kristina Weir
Shawn West
Michael Whalen
Mark Wheeler
Kathryn Williams
Stuart Williams
Christopher and Sherryl Dee Wilson
Wanda Wong
Craig and Abigail Wyss
Corrie Yackulic
Mona Yurk
Allen and Ellen Zulauf

PROTECTOR MEMBERS (\$100 - \$249)

424th Trail Enthusiasts
Nick Abdelnour
Vicki Adams
Aetna Foundation
Michael Aguero
Gordon and Marilee Ahalt
Elizabeth and Mark Albertson
Tom Albro
Brooke and Bill Alford
Anthony Ambrose
Scott Amick
Brian Anderson

Douglas and Anne Anderson
Jim Anderson
Karl and Christine Anderson
Kathleen and David Anderson
Phil Anderson
Sam Anderson
Suzanne and Marvin Anderson
Anthony and Elizabeth Angell*
Julie Angell
Lyle and Betty Appleford
Kim Armstrong
Rob Arnold
Jessica Asplund
Anthony Aue
Thomas and Jane Leslie Backer
Lawrence and M. A. Bailey
Brodie and S. Todd Bain
Eric Baker
Joel Baker
Ben Bakkenta
Terri Baldwin
Amy Bannister
LJ Barbee
Rebecca Barnes
Barry Bartlett
Eric Basha
Robert and Alma Bass
Ann and Eugene Bassetti
Kevin and Dawn Bates
Ken and Nell Batker
Sandra Bauer
Christopher and Cynthia Bayley
Mark Beardslee
David and Sarah Beckerman
Angela and Brian Belbeck

Mel and Kate Belding
Harry Bell
Caron Benedetti
Alex Bennett
Arno Bergstrom
Gary Berndt
Philip Bernstein
Linda Berry-Maraist
George and Sharon Bertsch
Lynn and Malcolm Best
Leslie Betlach
Kimberly and Mark Bevier
Jeff and Jean Bialer
Kelly and Bennett Bidlingmaier
Peggy Bill and Stephen Sullivan
Scott Bingham
Becky Bisbee
Brent Bishop
Elizabeth Black
Jen Blackwood
Ellen Blair
Susan and Christopher Blake
John Bliss
David Bolin
Steven Bolliger
David and Lisa Bowen
Rich Bowers
David and Carlotta Boyd
Evie Boykan
Casey Bradfield
Dave Brittell
Geary and Mary Britton Simmons
Bill Brown
David S. Brown
Kevin Brown

THANK YOU

Frederick S. Buckner and Jane Hoyt
Buckner
Joanna Buehler
Marie and Sebastian Bui
Clara Burger
Steven Burke
joan burlingame
Bob Burns
Ted Burris
Allison Burson
Ranan and Michelle Burstein
Fred Butler
Alan Byars
Sue Byers
Cambia
Jay Campbell
Sally Campbell
Glynis Carrosino
John Cary
Joe Casalini
Scott Case
Michelle Caulfield
Dan Cauthorn
Katie Cava
Abdul Chahim
Leda Chahim
Matt and Gei Chan
Daniel Chang
Donna Chang
Mark Chang
Brandon Charles
Keith Christian
Dan Christiansen
Rosemarie and Terrence Clark
Shamra and Eric Clark

Marshall Clement
Judy and Bruce Clibborn
Stephen Clifton
Ric Cochrane
Candace Coe
Sharon and Ken Coleman
Ted Collins
Confluence Environmental Company
Richard Conlin
Joel Connelly
Brendan Connolly
Kathleen Connor and Bruce Mountjoy
William Connor
Diane and Richard Cooper
June and Mervin Coover
Covington Parks and Recreation
Jay Covington
Keith and Linda Cowan
Kip Cramer
Raquel Crosier
Penny Dalton
Bruce Dammeier
Bruce Danielson
Bob and Molly Davidson
Virginia Davis
Mark and Kathleen Davison
Joe Day
Nicole De Naumur
Dayna Dealy
Richard DeBroux and Ingrid Wertz
Grant and Kathryn Degginger
Mary and Joel DeJong
Theresa DeMonte
Paul Desilet
Paul and Kathleen Detmer

Mark Deweirdt
Lucy DeYoung
David and Antonia Dicks
Ryan and Ann Dicks
Steve DiJulio
Jana Dilley and Chris Holstrom
Joyce Dinglasan-Panlilio
John Doan
Roscius N. Doan and Virginia M. Warfield
Adam and Liz Draper
Matt Dressler
Michael and Inga Dryfoos
David Ducharme
Patrick Dunn
Michael Dunning
Steve and Mary Elayne Dunphy
Rita and Harlan Durand
John and Marlene Durbin*
Peter Dykstra
Joni and Charlie Earl
David Easton
Urban and D Eberhart
Robert Edmonds
Hart Edmonson
Kristina L Edmonson
John Edwards
Ingrid Eisenman
Gerald Eller
Jim Ellis
H. Stuart Elway
Randy Engstrom
Jim and Lynn Erckmann
Ara and Eric Erickson
Brian and Yvonne Esler
Eldon and Carol Estep

Dan Evans
Giselle and Rockwell Falkenberg
Carole Faltermeier
Tim Farrell
Jim Feldmann
Gary and Penny Ferguson
Ruth Ferris
Bill Finkbeiner
Susan Finneran
Chris Fiori
Suzanne Flagor
June Fletcher
Mike Flood
Tesia R. Forbes
Mary Ann Fordyce
Kelly Foster
Marlene and David Foster
Marshall and Shanti Foster
Mary Francis
Erica Franklin
Ben Franz-Knight
Benjamin Fraser
Jim Freese
Ted Friedel
Howard Frumkin
Susan and Albert Fuchs
Tracy Galloway
Craig and Cynthia Gannett
Leonard Garfield*
Deborah Gayle
Bonnie and Jeffrey Geers
Rob Gelder
VeraEve Giampietro and Jeff Corey
Bill and Roxy Giddings
Beth and Annette Ginsberg

THANK YOU

Robert Gipe
Robert Girvin
Gary and Vicki Glant
Jean Godden
Aron and Lisa Golden
Google
Larry Gossett
Pat and Dennis Gossler
Bill Granger
Gabriel Grant
Lisa Graumlich
Gary and Jennifer Gray
Green Crow Corporation
Scott Greenberg
Chris Gregorich
Andy and Mandy Gregory
Bruce Gryniewski and Ann Anderson
Mark Gulbranson
Kamuron Guroi
GYL Construction
Jane and Randy Hadley
Bob and Margaret Hager
Will Hall
Nathan Hambley
Jason and Joey Hamlin
Greg Hanon
Ray and Nell Hanowell
Donald and Gayle Harris
Jeffrey and Carey Hashimoto
John Hastings
Tim and Rachel Hatley
Robert Hauge
Brian Hawkins
Neil and Ann Hawkins
Ada Healey

John and Sandi Hempelmann
Ronald and Mulan Hendry
Timothy and Catherine Hennings
Kevin Henry
Sam Henry
Megan Herscher
Bob Hibbs
Nathan Hickey
Carol and Peter Hickner
Dennis Higashiyama
Terry Higashiyama
Richard Hill
Tim Hill
Bruce Hilyer
Todd and Pam Hinnen
Aaron and Jaime Hoard
Michael and Jana Hobbs
Gordon and Jeni Hogenson
Cynthia and Robert Holdren
William and Susan Holliday
Peter and Ann Holmes
Abigail Hook
Rick Hooper
Carolyn and Paul Hope
Chris Houck and Lynne Kalina
Charlie Howard
Sam Howard
Heather Howland
Jurgen and Susan Huck
Garrick Hughes
Kyra Hughes
Julie and Gordon Hungar
Bill Hunter
Andrea Imler
Greg Inglin

Marlene Ivy
J.A. Brennan Associates, PLLC
Jacobson Jarvis & Co., PLLC
James and Susan Jacobson
Jill Jago
David and Lucile James
Terri and Mont Jeffreys
Scott Jenkins
Robin Jenkinson
Deborah Jensen and Steven Malloch
Janet Jensen
Alex Johnson
Bertil and Nancy Johnson
Bethany Johnson
Betsy Johnson
Gary Johnson
Eric Johnston
Katie Johnston
Mark Johnston
Tami and Rich Johnston
Jeff Jorgenson
Brad and Erin Kahn
Garry Kampen
Isil Kaner-Ellis and Timothy Ellis
George and Anna-Lisa Kanick
David and Ann Kappler
Ellen Kaspi
Kris and Sylvia Kauffman
Arthur and Ruth Kaufman
Sandeep Kaushik
Michael B. Keary
Jeanne Keenan
Jonathan Kellenberg
Thomas Kelly
Michael Kern and Ellen Eskenazi

Marie Kernie
Kim Kerr
David King
Katelyn Kinn
Aaron Knopf
Brian and Ginger Knox
Jim Kodjababian and Maria Denny
Rachel Konrady
Fred Koontz
Trevor Kostanich
Brit Kramer
Jane Kramer*
Jim and Brenda Kramer
Karen and Peter Kramer*
Kathy J. Kravit-Smith
Leah Krider
Ellen Kritzman
Rick Krochalis
Craig Krueger
Matt Kuharic
Edie Lackland
Katherine Laird
Ron Lamb
Kathy and Daryl Lambert
Carol LaMotte
Bill and Mary Lou Laprade
Adam Leache
Jason Lear
Genise Lee
Marc Lentini
Jeff and Robin Leppo
Al Levine
Anne Lewis
Carla Lewis
Hal and Gloria Lindstrom

THANK YOU

Suzanne Linenberger
Kristen Link
Lynda Linse
Ruth Little
Steve Litzow
Donna Lively
Mike Livingston
Joanne Llewelyn
Kate and Noel Lloyd
George and Shirley Lockeman
Scott Lockert
Andrew Lofton
Meredith and Chase Lohr
John Lombard and Jennifer Haykin
Brent Lower
Larisa Lumba
Mark Lutz
Patricia and Frances Lynch
Sally Mackey
Mark and Jaimee Mader
Chad Magendanz
Irene Mahler*
Peter Maier and Elizabeth Tennant
David and Peggy Mainer
Lindsay Malone
Kelly and John Mann
Mike and Melinda Mann
Jay Manning
Dayle Margeson
Bill Marre
Martha Rose Construction
Ann and Tony Martin
Nannette and Michael Martin
Brice and Bridgette Maryman
Kathleen Masterson

Milenko Matanovic
Larry Matel
Erin Matthew
Mark Mauren
Colleen and William McAleer
Darren McCallon
Joe McCarthy
Nancy McCormick
Tyler McCoy
Deirdre and Jay McCrary
Dave McEntee
Craig and Dorothy McGee
Michael McGinn
Don McGinnis
Peter and Barbara McGrath
Kristen McIvor
Jeanette and David McKague
Alexander and Elizabeth McKallor*
Jennifer McKay
Gates McKibbin
Jake McKinstry
Mark and Linden Mead
Mollie Means
Ryan and Jerry Mello
Meridian Environmental, Inc.
David Merz
Elaine and Ray Meuse
Ray and Linda Miller
Shyla Miller
Steve Minnich
Michael Mirra
Manoranjana and Patnaik Mishra
Sara and Paul Mockett
Steven and Bess Moe
Jennifer and Paul Molesworth

Bliss Moore
Gwendolyn and Patrick Moore
Jane and Hugh Moore
Lew Moore
Ian Mooser
Brandon Morgan
Joan Moritz
Matt and Morgan Mormino
Michael Moroney
Ian and Stephanie Morrison
Mike Mosman
Alison Moss
David Mount
Gary D. Mozell
Jim Mueller
Mark Mullet
Ian Munce
Blake Murden
Michelle Muri
Michael Murphy
Michael Murphy
Joseph Murray
Teresa and Dale Myers
Robert Nellams
Joanna and Mario Nelson de Flores
Georgina Nelson Thomas
Sharon Nelson
John Neorr
Network for Good
Linda Neunzig
Chip Nevins and Amy Snover
Katie and Dan Neyens
Jim and Lynda Nicholson
Dave and Laura Nicol
Scott Nicolai

Christine Young Nicolov and Assen Nicolov*
Angela Niemann
Keith Niven
E MacArthur Noyes
Brenda and Art Nunes
Jim Nyberg
Mike and Julie O'Brien
Kevin O'Connor
Mike Olsen
Rick Olson
David and Barbara O'Neal
Jennifer O'Neal
Kevin and Lynn O'Neill
Tom and Betsy Ormond*
Douglas and Julie Osterman
Paul Owen
Ralph and Peggy Owen
Cheryl Packwood
Steven Paget
Alan Painter
Thomas Palm
Cathryn Palmer
Nate Pamplin
H. Stewart Parker*
Donald and Linda Parks
Brent Parrish
Joanie Parsons
Scott Pascoe
Zsophia Pasztor
Jennifer Paulett
Kent and Michelle Pearson
Bruce Peart
Janet Pelz*
Shana Pennington-Baird
Penny Peters

THANK YOU

Lindsey and Nik Pflugrath*
Jocelyn Phillips and Warren Bakken
Larry Phillips
Nathan Phillips
Gifford Pinchot
Pinnacle Real Estate LLC
Sandra Pinto de Bader and Gregory Bader
Mark and Janette Plunkett
Joan Poor
David and Betsy Potts
Carol Lee and James Power
Keri Pravitz
Jim and Peggy Price
Peggy and Jim Price
Rob Price
Skip and Patricia Priest
Herbert Pruzan*
PSG Washington, Inc.
Jennifer Quan
Maureen Quigley
De'Sean Quinn
Dianne Quinn
Rachel Quinn
Brooks Ragen*
Charles and Cindy Raines
David H. Ramsay and Carol E. Cooper
Thomas and Melissa Ranken
Jordan and Sonja Rash
Nels Reese
Jay Reich
Kim Reich
Bill Reid
Mary Jo and Patrick Reid
Republic Services
Margaret Richardson

TC and Keith Richmond
Sarah Rick Lewontin and David J. Lewontin
Tom Ring
Hope Rippeon
Sonny and Bridgette Robbins
Paul and Marianne Roberts
Phil and Anita Rockefeller
Kyle Rolfe
Harry Romberg
Jon Rose
Rhys Roth
Steve Rovig
Bill Rumpf
Erik Rundell
Bryan Rush
Greg and Emily Rutar
Majken Ryherd
Adrian and Marjorie Ryneveld
Salesforce Foundation
Jane Sanders
Nicole Sanders
Ann and Wayne Sandstrom
Jacobus Saperstein
Jay Satz
Stanley Savage
Jill Scheffer
Mark Schleck
Mark Schneider
Pat Schneider
Eric and Tera Schreiber
Jenny Schroder
Casey Schuchart
Jean Schweitzer
David and Aviva Scott*
Donald Scott

Jim Scott
Kari Scott
Teresa Scott
Seattle Garden Club
John and Dottie Selby
Sue Selman
Scott Shapiro
Stephen Shapiro
Mike Shaw
Megan Shay
Steve Sheehy
John Sheller
Albert Shen
Steven Shestag
Darlene and Douglas Shevham
Bill Shiels
Andrew Shifflette
Michael Shiosaki
Morgan Shook
Charles and Stephanie Simenstad
Matthew Simo
Robert Sims and Maria Sims
Lynn Siniscalchi and Susan Waller
Chuck Sitkin
David and Catherine Skinner*
Kay Smith Blum
Barbara and Mark Smith
Gary and Jean Smith
Kimberly Smith
Lauren C. Smith
Marc Smith
Matt Smith and Lynn Cohee
Monica Smith
Monty and Mary Lynn Smith
Mark and Becky Sollitto

Grace and Walt Sommers
Shari Song
Sound Transit
Doug Spear
Derek Speck
Clay and Maryrose Sprague
Brennon Staley
Bill Stalzer
Sandra Staples-Bortner
Betsy Stauffer
Nancy Stevens
Justus Stewart
Lisa Stewart
John and Sherry Stilin
Joe Stohr
Lynn Stokesbary
Peter Stoltz
Dan Stonington
Stacia Stratton
Diane Sugimura
Jeromy Sullivan
Mark Swanson
Andrew and Veralea Swayne
Skip Swenson
BrynDel Swift
Tahoma Chapter of Back Country
Horsemen of Washington State
Talasaea Consultants
Gina Tallarigo
Erin Tam
Dave and Deborah Tarshes
Jeff Tayer and Betsy Bloomfield
Tom Teigen
Katy Terry
John Thompson

THANK YOU

Robert Thoms
Robert Thorpe
Eric Thorsen
Gary Tidd
Matthew Topham
Heather Trim
Debra Twersky
Rob Tyrrell
David Ubaldi
United Way of Snohomish County
Pat Vache
Frank and Leigh Anne Van Dusen
Alison Van Gorp
Anne Van Ness Farrell
Jason and Susan Van Nort
Keith and Lori Vanderzanden
Marie Vanschravendijk
Margaret Vaughn
Joan and Karl Vesper
Chip and Carla Vincent
Sally Vogel
Lex Voorhoeve and Marjon Riekerk
Brian Vrablick
Penny and Morris Wade
Janet Wall
Mike and Kate Waller
Lisa Walrath
Walt Carlson Memorial Fund
Laetitia Ward
Nancy Ward
Robert Warfield
Washington Mutual Foundation
Craig and Eva Weaver
Kathie and Randy Weibel
Sheryl Westergreen-Berni and Leslie

Wright
Mary J. Wheeler
Jacques R. White
Ron Whitener and Angela Anderson
David and Lisa Whitney
Harold Wiggers
Kevin and Jennifer Wilhelm
Cynthia Wilkerson
Willamette
Don and Judy Willott
Elizabeth Wilson
Mary Sue Wilson
Paul Wing
John and Jennifer Winton
Wishlist Foundation
Carolyn Wood
Judith Woods
David Woolley-Wilson
Claire Wright
Joe Wright
Marni and Charles Wright
Robert Yerkes
Amor and Danny Youngs
Michael Zell
Vera and William Zimmerman

TRIBUTES

In Honor Of Jean Amick
In Memory of Robin Appleford
In Honor Of Jeff Blackwood
In Honor Of Ray Boyd
In Honor Of Russ Busch
In Memory of Ann Cahill
In Honor Of Lisa Ciecko's contributions to the success of Forterra

In Memory of Robert W. Clark
In Memory of Cornelius Cobb
In Honor Of Gigi Coe and Mike Garland
In Honor Of Mike Garland and Gigi Coe, preservation and good times
In Honor Of Mike Garland and Gigi Coe, thanks for sharing their home
In Honor Of Mike Garland and Gigi Coe, Wonderful ranch times with Babes
In Honor Of Josh's enthusiasm for the outdoors
In Memory of Doris Cooper
In Honor Of my parents, Aubrey and Henrietta Davis
In Memory of Alvin O. Dees
In Honor Of Norm Dicks
In Memory of Joe Faltermeier
In Honor Of Eldon Franz
In Honor Of Antonio Galvan
In Honor Of Sharon and Joseph Giampietro, for their fabulous parentage!
In Honor Of Stone Gossard
In Memory of Margaret J. Graham
In Honor Of Grandma Peggy
In Honor Of Fred Gurney
In Honor Of Leigh Hales
In Honor Of Doris and Arne Harja
In Memory of Beloved Mother, namesake of Heli's Pond
In Honor Of Yates Hickey
In Honor Of Helen Brydon Hoag
In Honor Of Ana Howland
In Memory of Johnny and Pat Johnson
In Honor Of Carla Brooks Johnston
In Honor Of Anna and Sarah Knutson
In Memory of Ottie Ladd

In Honor Of In support of your mission on behalf of Terry Lee
In Honor Of John LeFevre
In Memory of Paul Neorr, a loving father
In Honor Of Leopold and Remington Novak
In Honor Of Christine Cole & Devor Barton
In Memory of Gordon Overby
In Memory of Claire Paget, 1913 - 2012
In Honor Of Jacqueline Plattner and Charles McManu
In Memory of Michael Quinn
In Honor Of Wayne Quirk
In Honor Of Kelley Quirk
In Memory of Katherine Raye from the Wright Family
In Honor Of Jay Reich
In Honor Of Jon Roffler
In Memory of Margauritte and Elmer Salladay
In Honor Of Betty and Amy Seijas
In Memory of Dottie Selby
In Honor Of Rachel Stampfer
In Honor Of Mark and Melyssa Stone, Merry Christmas
In Memory of Gwen E. Stumpf
In Memory of Paula Swift my aunt
In Honor Of Joe Tallarigo
In Honor Of Mr. Gary Thomas
In Honor Of Arlene Wade
In Honor Of Maggie and Doug Walker
In Honor Of Maggie Walker, for a birthday milestone!
In Memory of Hazel Wolf, for her dedication to the wetlands
In Memory of For a great champion of the wild

THANK YOU

In Honor Of James, Charlotte, Elizabeth,
and Maggie
In Honor Of Merry Christmas!
In Memory of My father who died on
Dec 1, 2007

IN-KIND

Art Wolfe Gallery
Audio Visual Meeting Solutions
Danny Ngan
David Friscia
Go Natives! Nursery
Hillis Clark Martin & Peterson P.S.
HomeGrown Sustainable Sandwich Shop
Mithun
Rosso Gardens
Saddle Mountain
Tadpole Haven Native Plants
University Heights Community Center
Association

MATCHING COMPANIES

Aetna Foundation
Bank of America Matching Gifts Program
Bill & Melinda Gates Foundation
BlackRock Matching Gift Program
Boeing Company Matching Gifts
Boeing Employees Credit Union
Bonneville Seattle
Bullitt Foundation
Cambia
Coinstar
Columbia Distributing
Expedia, Inc.
Goldman Sachs Philanthropy Fund

Google
Hancock Timber Resource Group
John Hancock Matching Gifts Program
Lucky Seven Foundation
Microsoft Corporation
Mithun
Plum Creek Timber Company
Puget Sound Energy
REI, Inc.
Russell Investments
Salesforce Foundation
Symetra Financial
UBS Foundation
United Way of King County
Washington Mutual Foundation

LEGACY

Karl and Christine Anderson
Virginia Anderson
Robin A. Appleford
Sharon Baker
Lucius and Nancy Biglow
Peggy Bill and Stephen Sullivan
Bruce and Kim Coe
Priscilla Collins
Michelle Connor and Mark Levensky
Robert and Martha Cram
Debra and Lois Crespin
Barbara Davidson
Steve Durrant
John Frederic
Steven and Shirley Fuller
Stanley and Marion Gartler
Cheryl Germany
Thelma Gilmur

David and Melinda Gladstone
John and Margo Gooding
Paul and Laura Gould
Pamela Gross
Barbara and Clayton Haberman
Willa and Walt Halperin
Jerry and Linda Henry
Antonin and Sarka Hruby
Anthony and Joanne Ishisaka
Jane Clapp Living Trust
Cindy Jennings
Eileen and Jim Kelley
Paul Kipper
Charles and Judy Laird
John and Jayne Laird
Michael Laird
Terry Lavender
Carsten and Cristi Lien
Roger Lowe
Joan D. MacDonald
Mimi MacDonald
Avron Maletzky
McDanel Land Foundation
Jack and Barbara Miller
Gwendolyn and Patrick Moore
Lloyd Morse
Bill and Mary Ann Mundy
Ernest and Dorothy Neville
Nancy and Don Pearson
Frank Pritchard
Linda Pym
Donald Robinson
Tyrrell Rockafellar
Jim Roush and Cynthia Wayburn
David Russell

Marilyn Sandall
John Sangster
Tricia Scanlon
Judy H. Shepherd and Charles D. Laird
Ruth Shimondle
Hillary Shurtleff
John Spehar
Rich and Candy Stewart
Donna Tait
Sonia Thompson and Bruce Barnbaum
Mark Tipperman and Lorna Williamson
Diane E. Walkup
Janet Wall
Harrison and Melissa Watts
Rich and Ruth Williams
Carolyn Wood
Morton and Martha Wood

* Donation designated to Waterfront
Seattle, for whom Forterra acted as fiscal
agent

** Donations to both Forterra and
Waterfront Seattle

STEWARDS

FORTERRA LAND STEWARDS

Dominic Accetturo
Sean Albert
Brooke Alford
Chris Baca
Connor Blanchard
Don Blanchard
Kaelin Blanchard
Donna Brathovde
Mike Brathovde
Richard Bullock
Ione Clagett
Perry Clawson
Timothy Colgan
Stephen Cooper
Dorothy Davis
Erin Derrington
C.K. Eidem
Todd Erickson
Michael Farnum
Thomas Galdabini
Mary Sue Gee
Mary Ann Gillespey
Jay Goodwin
Gary Gray
Jennifer Gray
Kevin Gray
Alec Haberman
Katlin Hanson
Alex Harwell
James Hutchins

Laurel Kaminski
Tom Kilroy
Clyde Kostelecky
Jeremy Krebs
Lindsay Malone
Janice Martin
Annika McIntosh
Gary Meyer
Jason Mulvihill-Kuntz
Gary Olander
Reba Olsen
Diane Parker
David Santerre
Gay Santerre
Christine Scheele
Jonathan Schmitz
Mike Shaw
William Thayer
Ken VanBuskirk
Tommy VanNess
Janet Wall
Chuck Woods

GREEN EVERETT PARTNERSHIP FOREST STEWARDS

Sara Noland
Jack Lockhart
John Davis
Gwen Lichneckert
Cari Krippner
Emilie Warren
Robert Langley
Ben Zarlingo

GREEN KENT PARTNERSHIP FOREST STEWARDS

Chuck Burget
Sue Burget
Steve Crowell
Cathy Hernandez
Doug Hill
Tom Hinkle
Terry Hooks
Dan Jackson
Debbie Larson
Zandria Michaud
Christy Rains
Mark Rains
Steve Shafer

GREEN KIRKLAND PARTNERSHIP FOREST STEWARDS

Cary Odegard
Cecily Tillinghast
Dan Walker
Ina Penberthy
Janice Johnson
Jodie Galvan
Joy Johnsen
Judi Radloff
June Fletcher
Karen Story
Kathy Schuler
Kim Kuykendall
Lisa McConnell
Lisa Pondsmith
Marilee Henry

Megan Melloy
Nona Ganz
Ron Shapiro
Tad Anderson
Tia Scarce
Weston Mathis

GREEN REDMOND PARTNERSHIP FOREST STEWARDS

Shelley Wong
Jim Downing
Kim Cashon-Smith
Kaytlyn Sanders
Marilynn Leland
Mike Shaw
Roberta DeBruller
Robert Ward
Glenn Eades
Bertha Eades
Gary Smith
Nithi Thillaivanam

GREEN SEATTLE PARTNERSHIP FOREST STEWARDS

Carnell Phillips
Adam Jackson
Allan Smith
Alyse Boldt
Andrea Ostrovsky
Angela Gurney
Ann Stevens
Anne Preston
Annie Fanning
Antje Mueller

Barbara Banks
Barbara Broderick
Barbara Downward
Bill Brookreson
Bob Mayoue
Bonnie Miller
Brad Rodgers
Bunny Wood
Carol Burton
Carol MacIlroy
Carol Schultz
Cheryl Klinker
Chris Hoffer
Cliff Kessler
Craig Rankin
Craig Thompson
Darcy Thompson
Darrell Dobson
Darrell Howe
Dass Adams
David Hutchinson
David Kessler
David Perasso
David Scattergood
David Sinclair
David Sohlstrom
Dean Druggee
Dee Dunbar
Del Davis
Denny Bellow
Dianne Kelso
Doug Adams
Doug Gresham
Drexie Malone
Dylan Mendenhall

THANK YOU

21

Ed Vervoort
Elizabeth Ohlson
Elly Hale
Eric Carlson
Evelyn Hall
Fran Wood
Fredric Hoffer
Gail Rossi
Geoff Eseltine
George Macomber
Gina Massoni
Glenn Austin
Heather Van Nuys
Howard Langeveld
Jack Benetto
Jake Wimberger
James Sprague
James Templeton
Jana Robbins
Jay Mirro
Jennifer Theissing
Jerry Tonkovich
Jim Corson
Jim Gibson
Jim Gibson
Joanne Ishisaka
Joe Neumann
Joe Roza
Joel DeJong
Joey Baumgartner
Johanna Striar
John Barber
Jordan Nordstrom
Kari Olson
Kathryn LeMar

Kathy McCall
Keva DeKay
Kevin Steffa
Kristin Poinar
Lex Voorhoeve
Liz Kearns
Lizzie Jackson
Loren McElvain
Lucy Weinberg
Luke McGuff
Lynnetee Spear
Margaret Thouless
Martha Beard
Martha Nester
Mary Bicknell
Mary DeJong
Matt Chadsey
Merilee Catero
Michael Oxman
Mike Shellenberger
Morry Browne
Nicholas Stavish
Paul Edmonson
Paul Shannon
Peggy Cummings
Peter Mason
Rick Lee
Rick Paulsen
Rick Swing
Rio Del Montana
Robert Hayden
Rony Thi
Scott Blackstock
Scott Luchessa
Selena Carsiotis

Sharon Baker
Steve Hodson
Thomas Palm
Tom Kelly
Tom McArthur
Tracy Nolan
Van Bobbit
Wallis Bolz

GREEN TACOMA PARTNERSHIP HABITAT STEWARDS

Jeanine Riss
Elise Idle
Mel Orse
Lauren Koenig
Dan Fear
Donna Chang
Alex DeOme
Trisha DeOme
Nori Kimura
Rob Girvin
Phil Hertzog
Heather Halabisky
Don Halabisky
Tara Scheidt
Lynnetee Scheidt
Larry Scheidt
Albert Styers
Cinda Berkhout
Phil Lord
Gavin Miller
Scott Hansen
Sue Bernstein
Robert Sweet

Ian Sweet
Annette Kruzic
Alison Baur
Kristen Harrison
Cyndy Dillon
Sarah Sweet
Lacie Hamilton
Jessica Delgado
Loren Korff
Andrew Mordhorst
Carol Munsey

PHOTO CREDIT

Danny Ngan

SPONSORS

At the Sustaining level and above



2013 FINANCIALS

22

BALANCE SHEET

	12/31/2013 UNAUDITED	12/31/2012 AUDITED
CURRENT ASSETS	\$9,057,886	\$9,630,022
CONSERVED LAND & EASEMENTS	\$24,145,270	\$25,226,976
OTHER ASSETS	\$438,754	\$478,734
TOTAL ASSETS	\$33,641,910	\$35,335,732
CURRENT LIABILITIES	\$846,726	\$979,206
LONG TERM LIABILITIES	\$-	\$-
TOTAL LIABILITIES	\$846,726	\$979,206
UNRESTRICTED NET ASSETS	\$25,942,022	\$27,130,351
BOARD DESIGNATED NET ASSETS	\$2,684,695	\$2,379,447
TEMPORARILY RESTRICTED NET ASSETS	\$3,151,386	\$3,835,281
PERMANENTLY RESTRICTED NET ASSETS	\$1,017,082	\$1,011,447
TOTAL NET ASSETS	\$32,795,185	\$34,356,526
TOTAL LIABILITIES AND EQUITY	\$33,641,910	\$35,335,732

WHERE OUR FUNDING COMES FROM

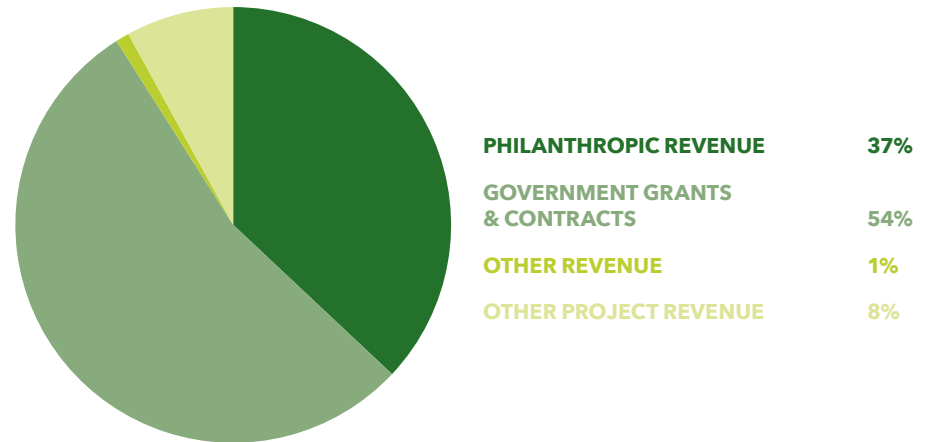

WHERE WE SPEND OUR FUNDS

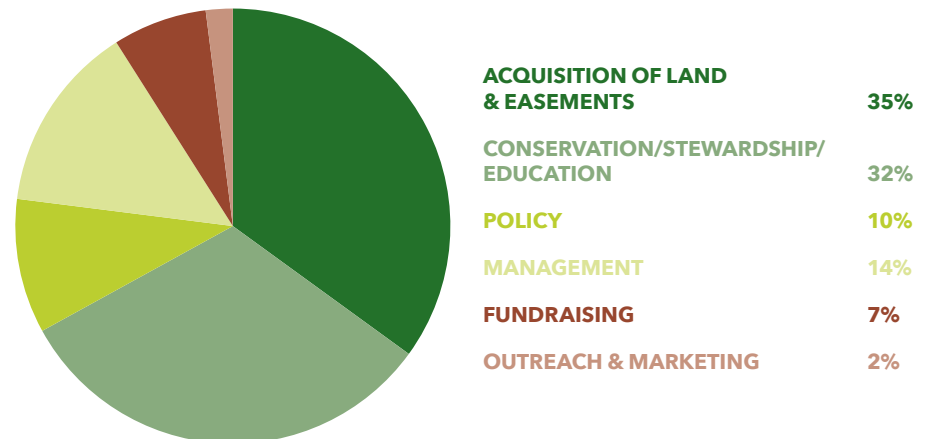

CONTACT US

MAIN OFFICE

901 Fifth Avenue, Suite 2200
Seattle, WA 98164
206-292-5907
www.forterra.org

CENTRAL WASHINGTON OFFICE

409 North Pine Street
Ellensburg, WA 98926
509-962-1654

SOUTH SOUND OFFICE

1119 Pacific Avenue, Suite 1300
Tacoma, WA 98402
253-274-5673

FORTERRA

©Forterra 2014